H.S.625 (archives)

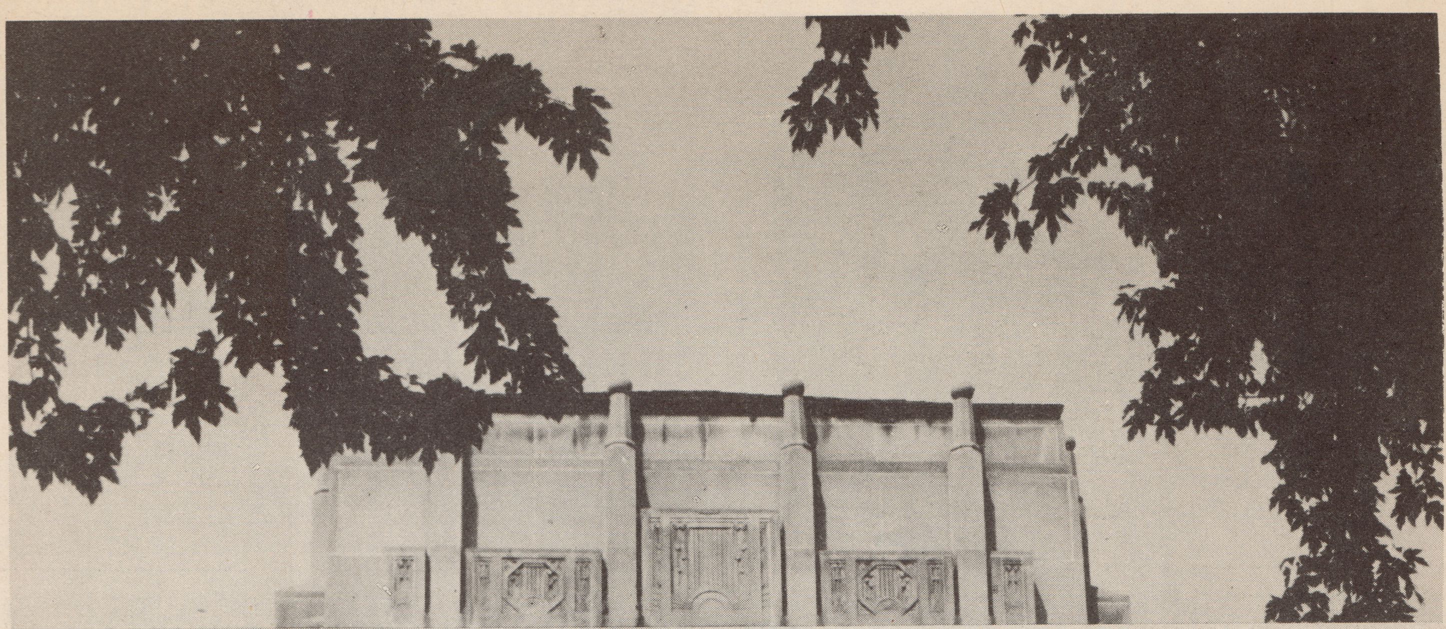

VOL. 40 SUPPLEMENT TO **The Normal College News** YPSILANTI, MICHIGAN APRIL 29, 1943 NO. 27

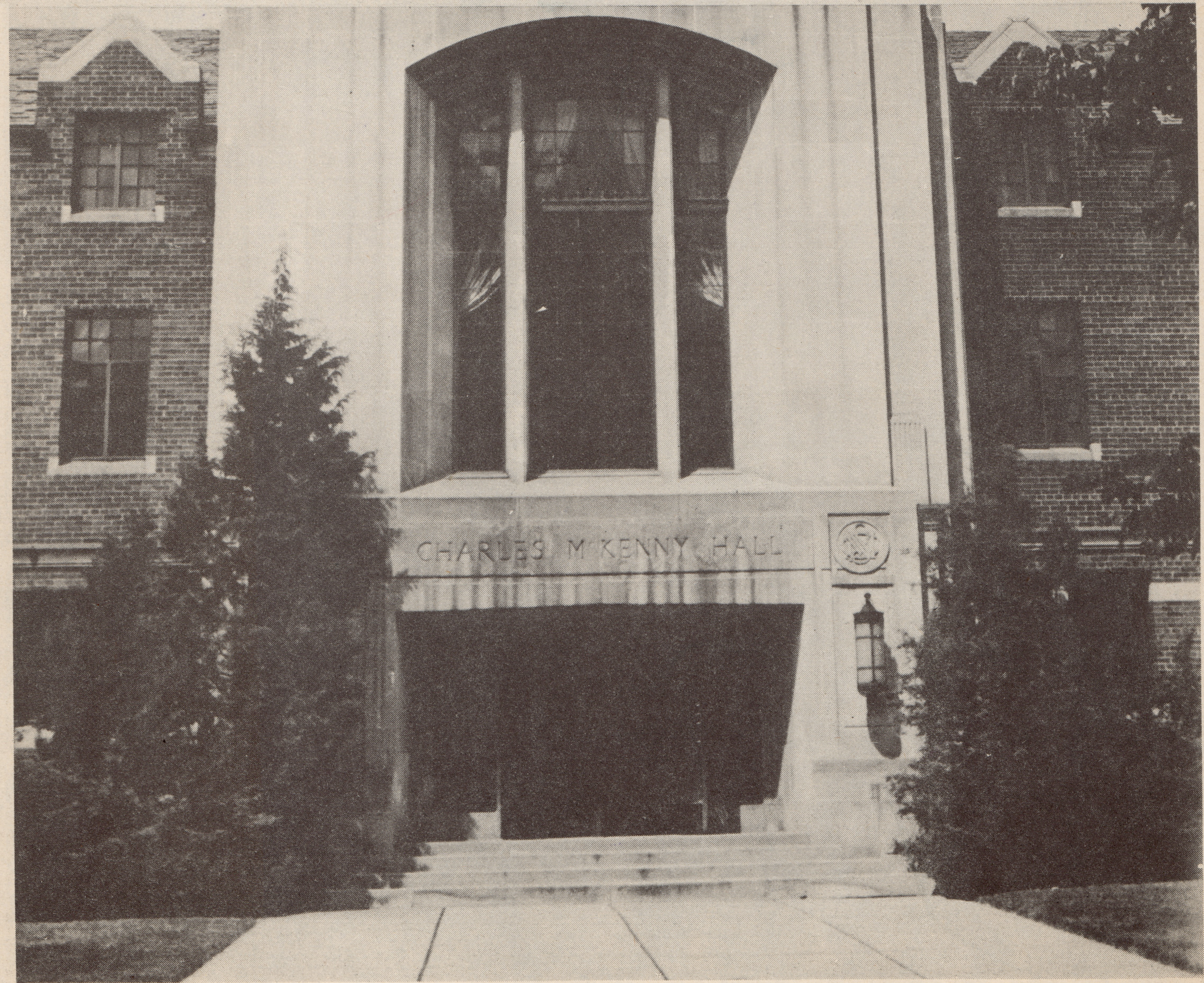

Not Art but nature traced those lovely lines

## *Michigan State Normal College*

Michigan State Normal College was the first state teachers college in the country to have a Social Center Building. Charles McKenny Hall was erected in 1931 and represents an investment of $450,000.

## *The Campus Beautiful*

College parties, banquets, dinners large and small are held in Charles McKenny Hall. The cafeteria serves excellent meals. A hundred students earn their way working in Charles McKenny Hall.

With feathery wreaths the forest is bound

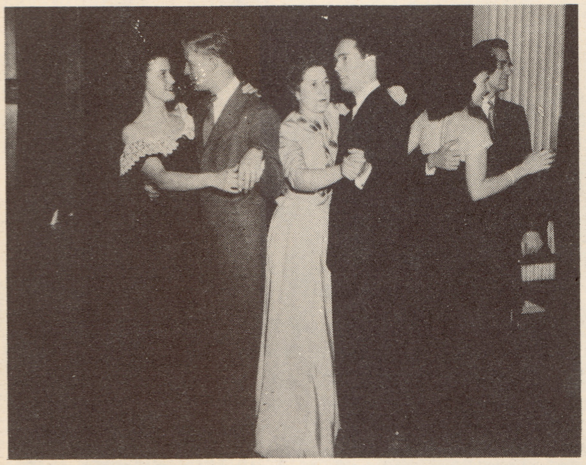

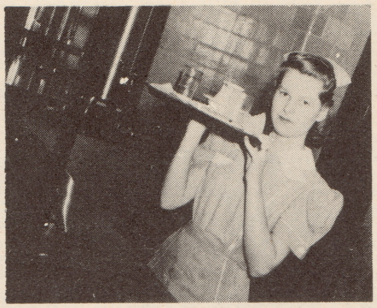

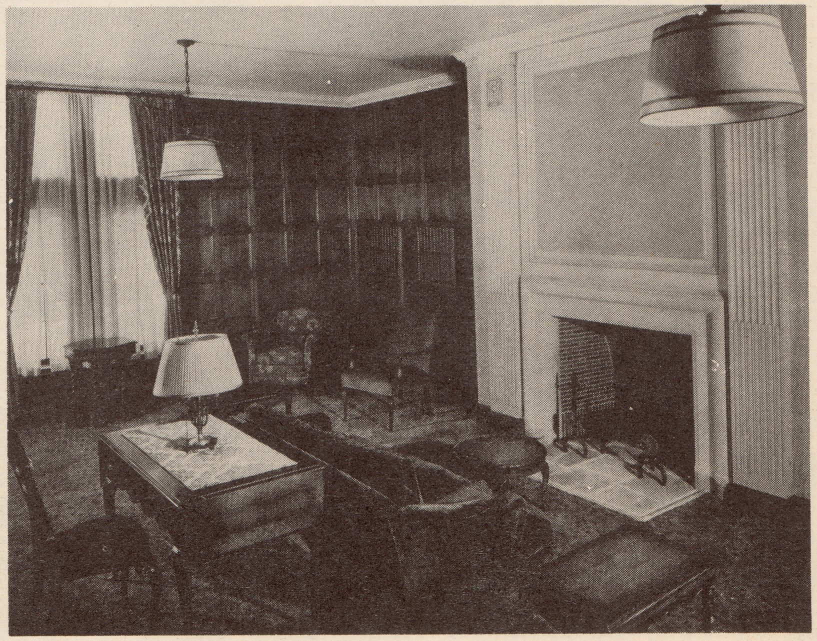

All the seasons run their race
In this quiet resting place

# *Michigan State Normal College*

To live with a group of girls in ideal and beautiful surroundings is the privilege of every girl at Michigan State Normal College. Rooms for recreation and study, dining rooms, lounges, kitchenettes, laundry.

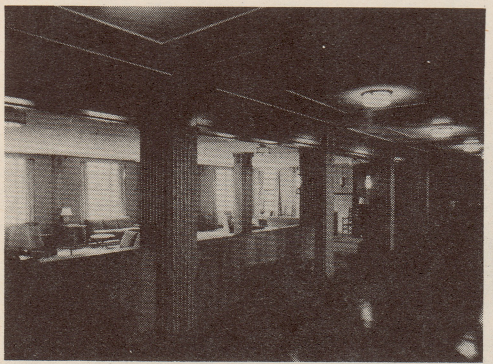

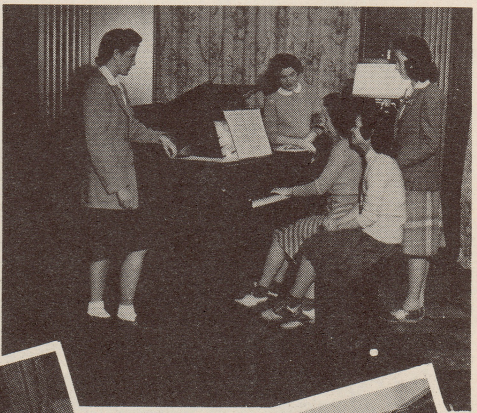

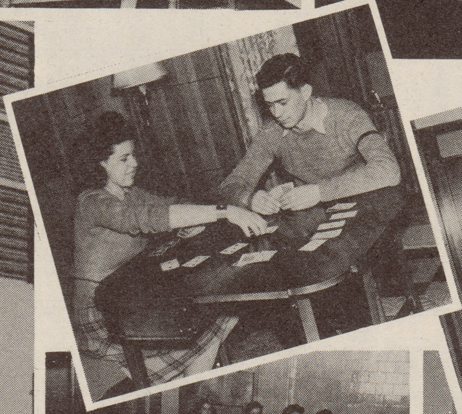

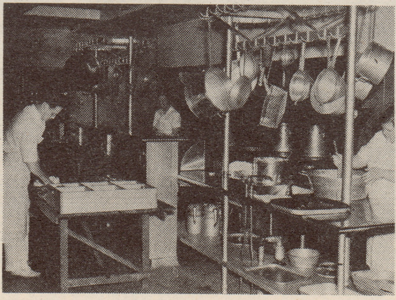

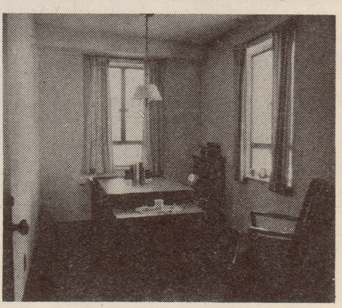

## *The Campus Beautiful*

Fine leadership and free friendships grow daily through working and playing together in the Julia Anne King and the Bertha Goodison Residence Halls built to encourage good habits of study, and finest social growth.

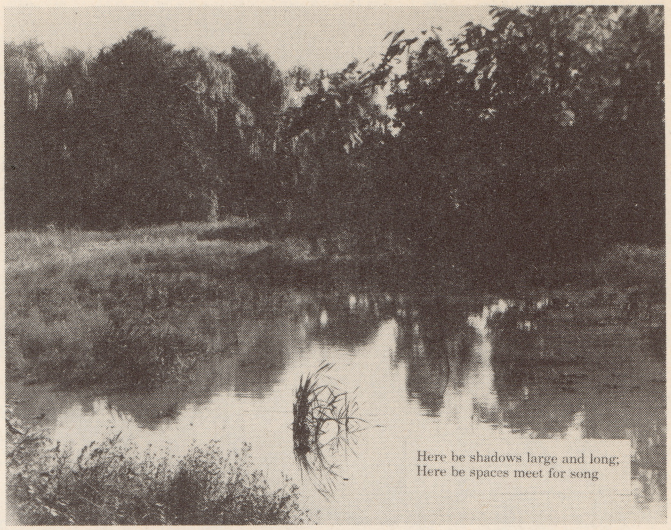

Here be shadows large and long;
Here be spaces meet for song

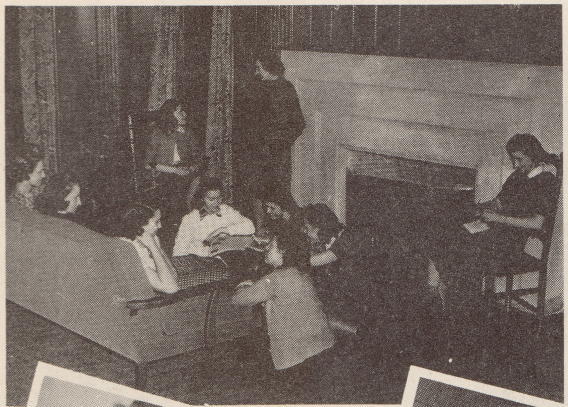

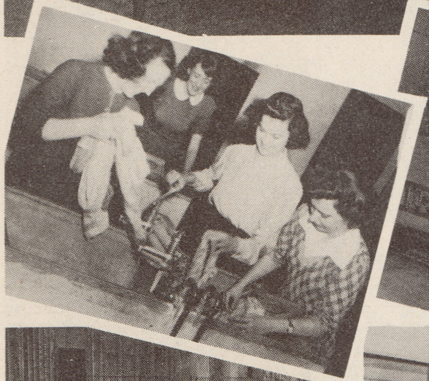

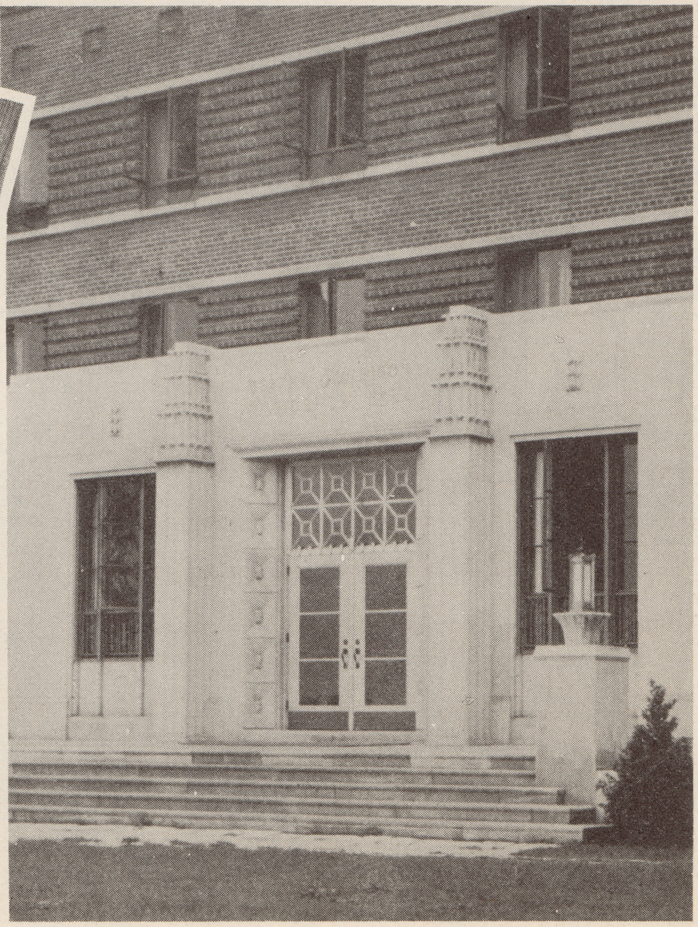

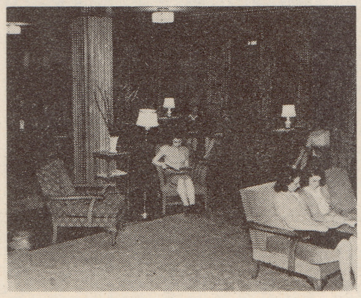

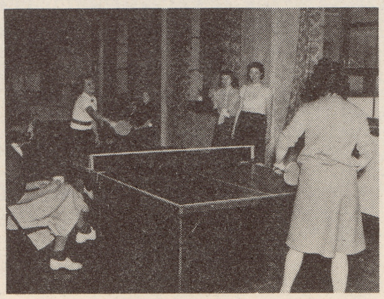

The trees
Wherein the pretty squirrels sleep

*Michigan State Normal College*

Michigan State Normal College was the first institution in the West to offer a course in Physical Education for teachers, 1888. Graduates of the Physical Education Department are leaders in all parts of the country.

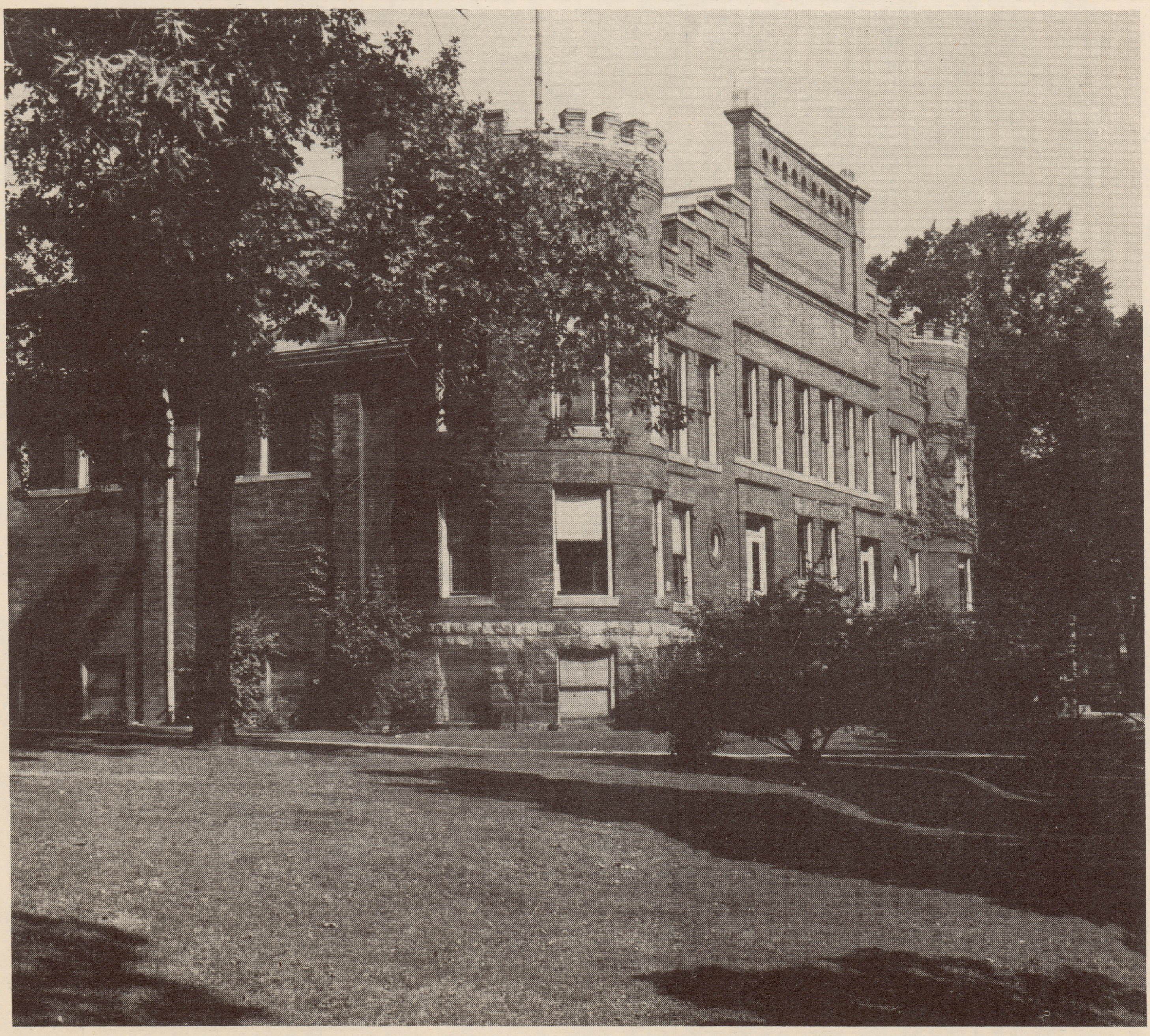

# *The Campus Beautiful*

Individual and group sports add zest to her college day and joy to her living. The program of activities in the Physical Education Department reaches every girl. Physical fitness is a goal of every Michigan State Normal College co-ed.

There's a long, long trail awinding

These pines and I
Alike on Nature's love rely

# *Michigan State Normal College*

Normal College athletes enjoy unsurpassed facilities in sports. The Baseball Grand Stand seats 3000. Two Football Stands seat 4000. The Field House and other structures are a gift from Walter O. Briggs, Jr., owner of the Detroit "Tigers."

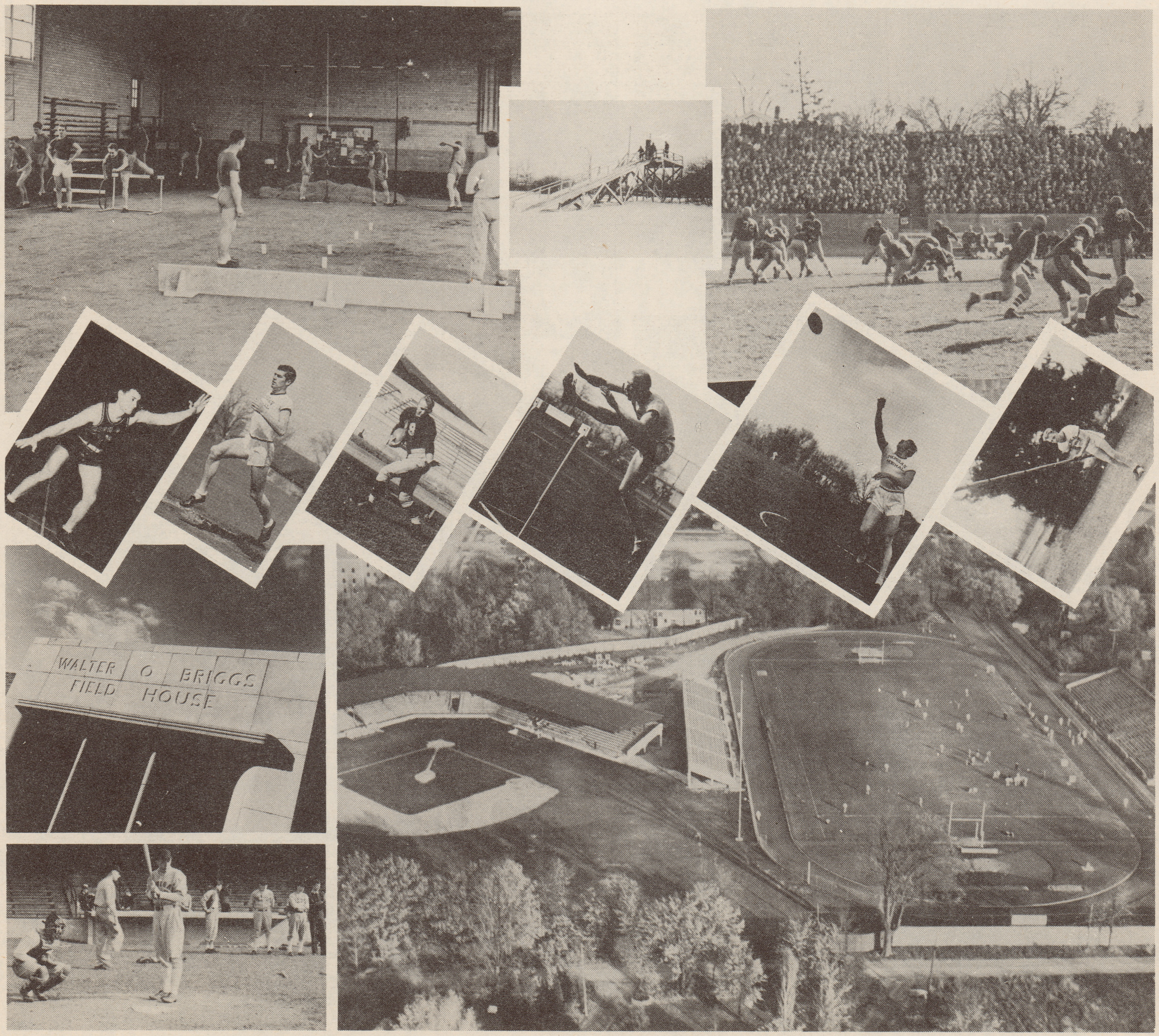

## *The Campus Beautiful*

Michigan State Normal College stesses a physical fitness program. In addition, the College athletes have made an impressive record in all sports as numerous trophies won from coast to coast attest.

A tree that may in summer wear
A nest of robins in her hair

*Michigan State Normal College*

The John M. Munson Residence Hall is the College home for men. It is provided with lounges, grill, and recreation rooms. Men room here in excellent surroundings and at a very low cost. Meals at McKenny Hall.

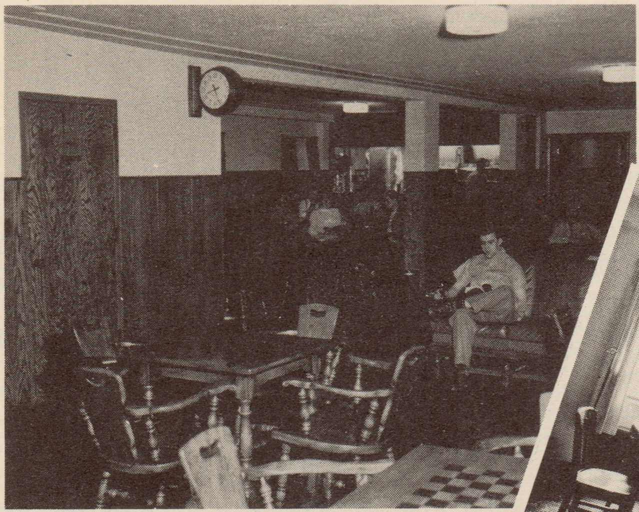

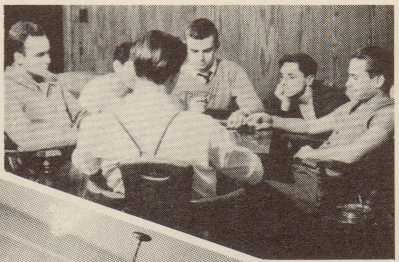

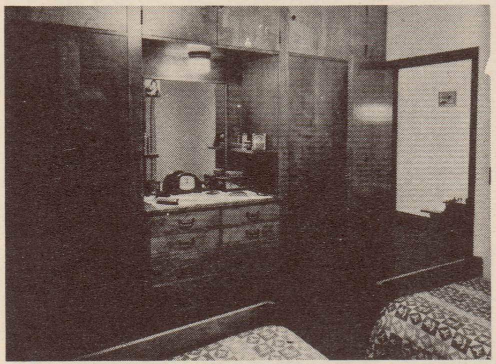

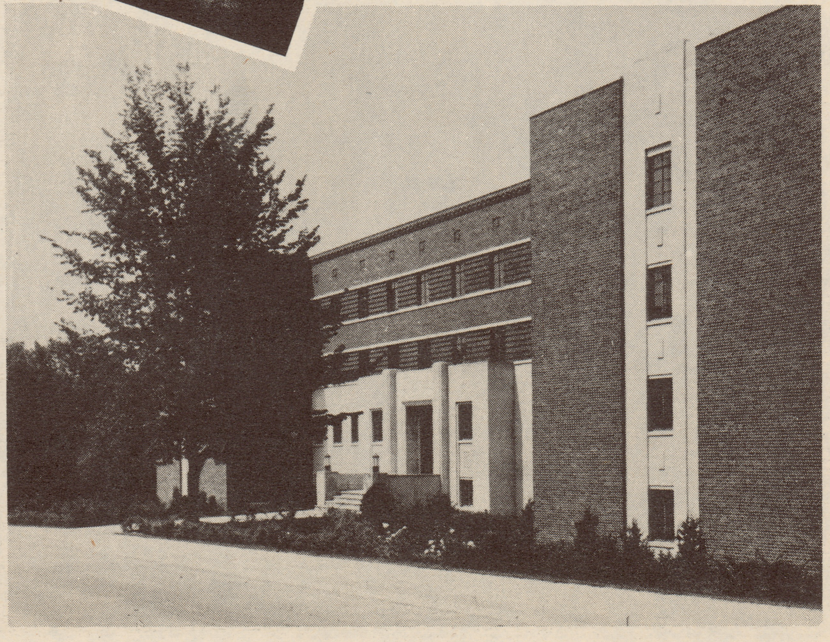

# The Campus Beautiful

Michigan State Normal College was the first state teachers college to have a building dedicated to religious activities. Starkweather Hall was presented to the College in 1895 by Mrs. Mary Ann Starkweather.

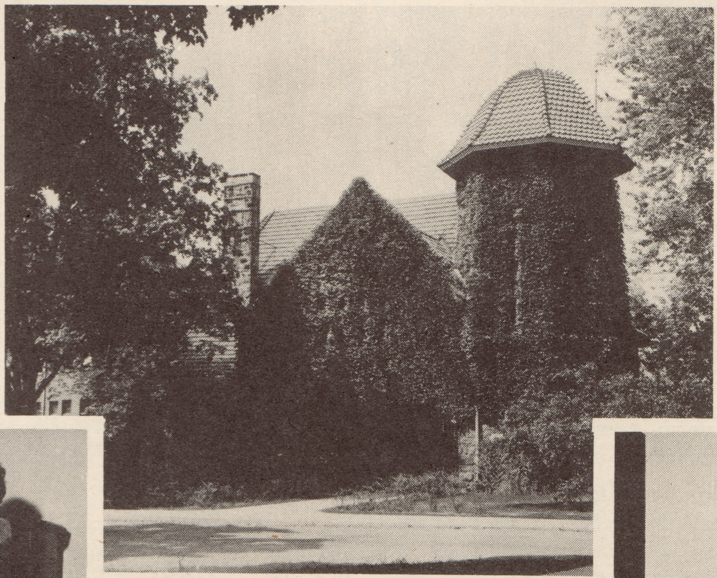

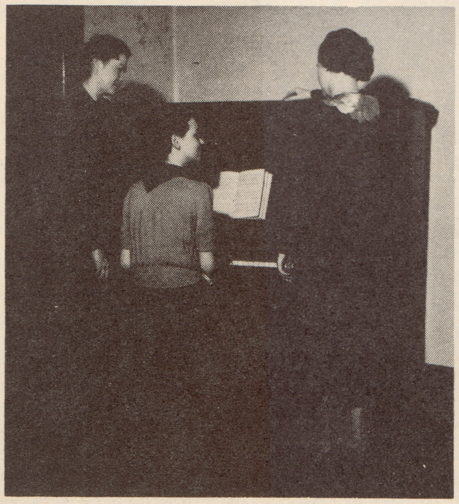

MICHIGAN STATE NORMAL COLLEGE
SKY VIEW OF CAMPUS

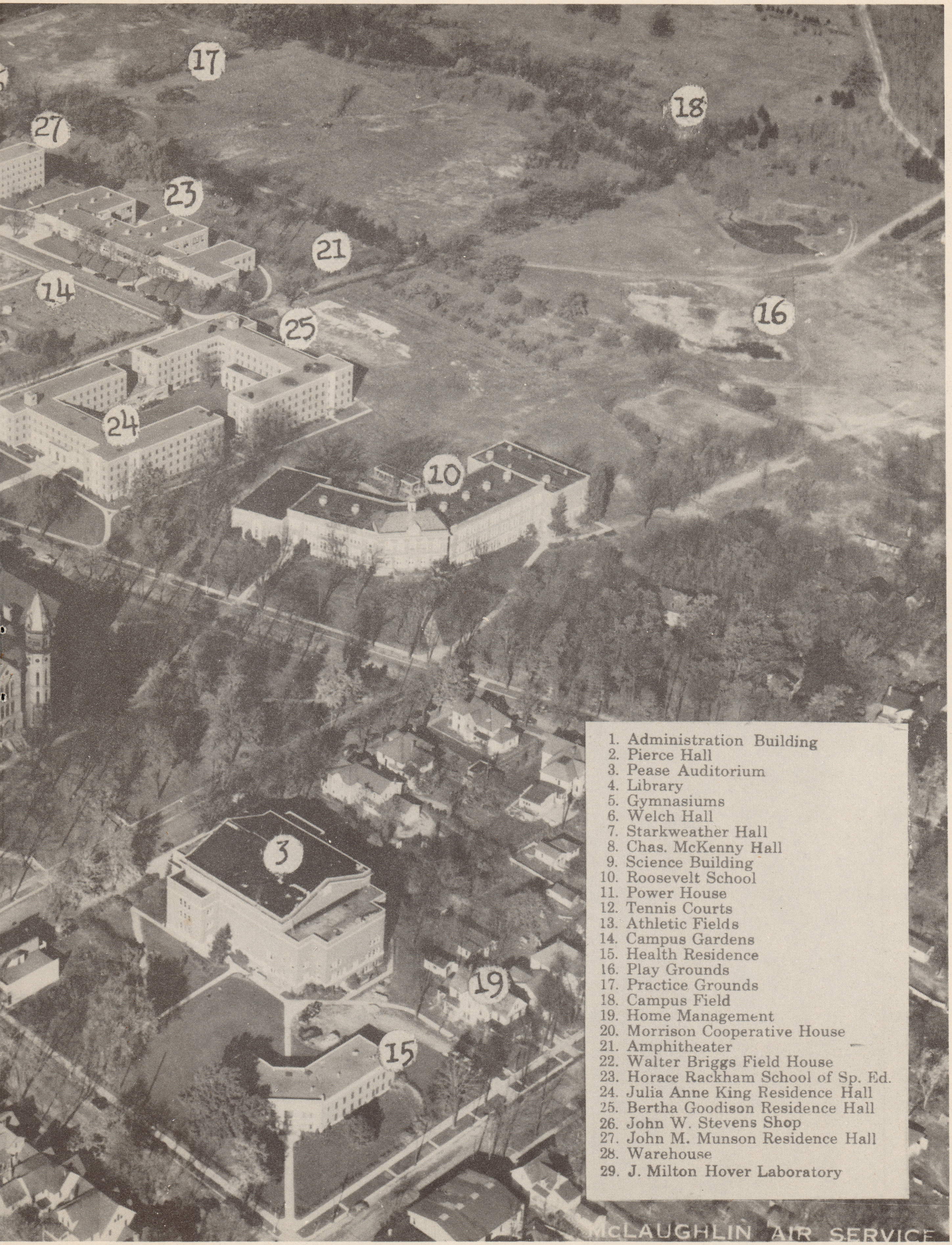
17
18
27
23
21
14
25
16
24
10
3
19
15
1. Administration Building
2. Pierce Hall
3. Pease Auditorium
4. Library
5. Gymnasiums
6. Welch Hall
7. Starkweather Hall
8. Chas. McKenny Hall
9. Science Building
10. Roosevelt School
11. Power House
12. Tennis Courts
13. Athletic Fields
14. Campus Gardens
15. Health Residence
16. Play Grounds
17. Practice Grounds
18. Campus Field
19. Home Management
20. Morrison Cooperative House
21. Amphitheater
22. Walter Briggs Field House
23. Horace Rackham School of Sp. Ed.
24. Julia Anne King Residence Hall
25. Bertha Goodison Residence Hall
26. John W. Stevens Shop
27. John M. Munson Residence Hall
28. Warehouse
29. J. Milton Hover Laboratory
McLAUGHLIN AIR SERVICE

Every pine and fir and hemlock
Wore ermine too dear for an earl

Michigan State Normal College was the first state teachers college in the United States to train teachers to care for handicapped children. It is the first to have a building for that exclusive purpose, the Horace H. Rackham School of Special Education.

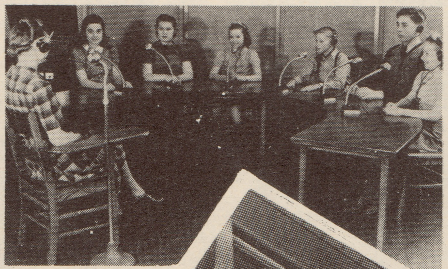

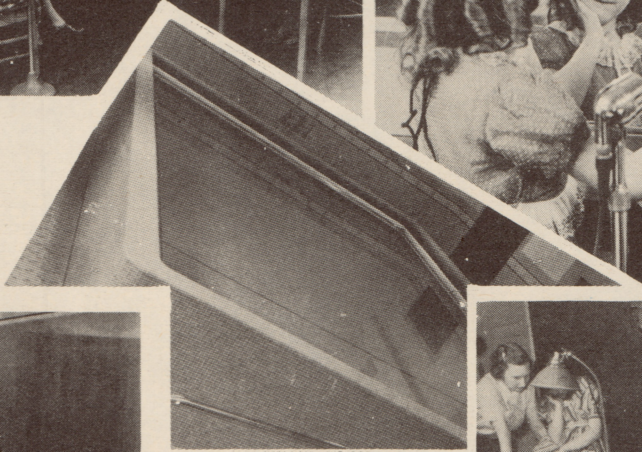

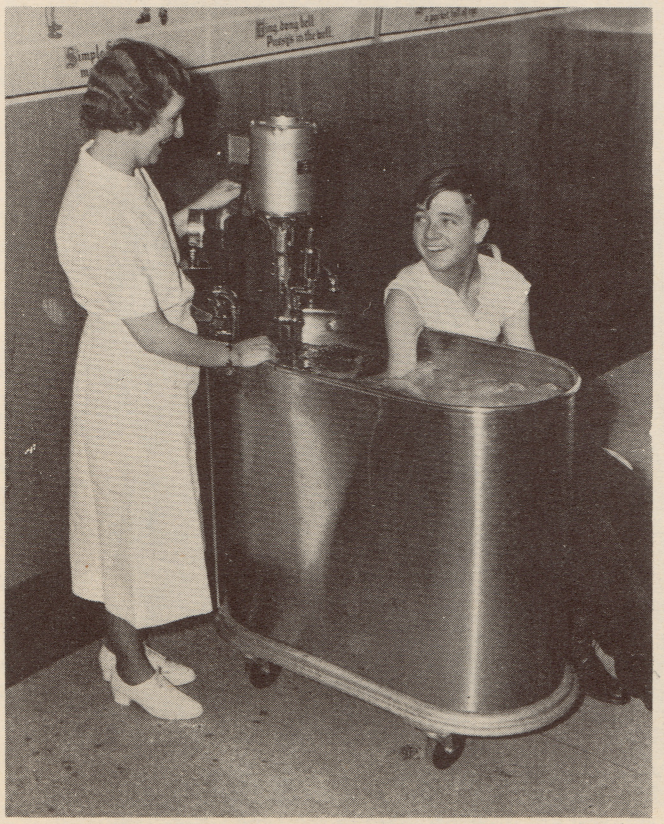

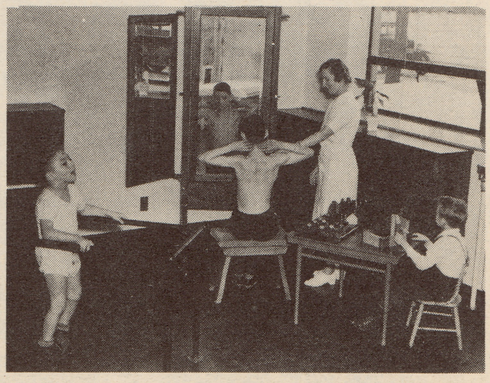

## *The Campus Beautiful*

The Rackham Building was presented to the College and cost over $300,000. Here are departments for Crippled Children, Deaf and Hard of Hearing, Partially Sighted and Blind, Mentally Retarded, Speech Correction, Children of Low Vitality, Occupational Therapy.

White wings on the blue above

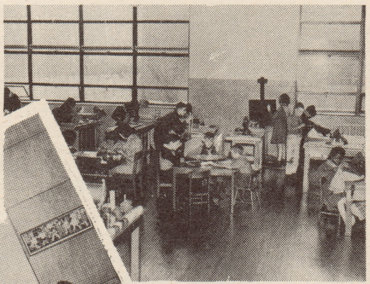

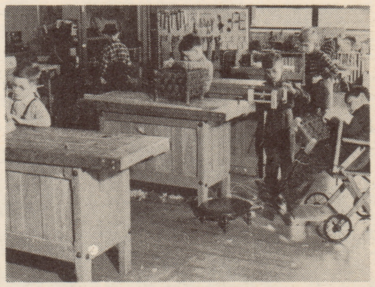

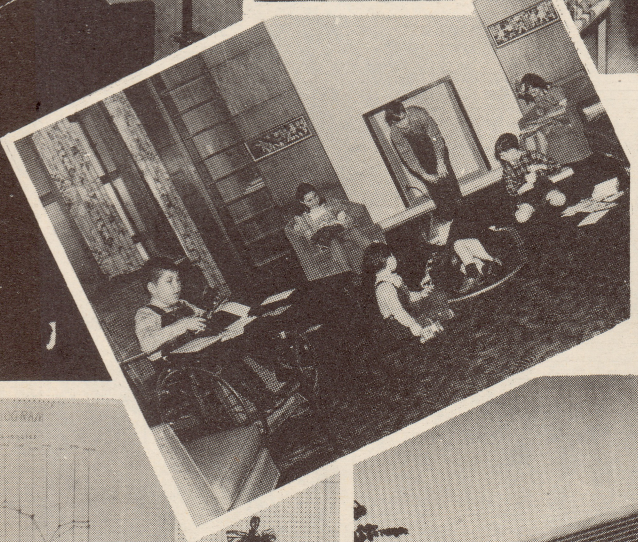

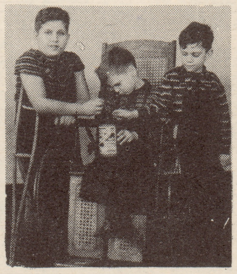

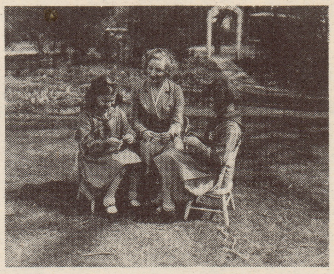

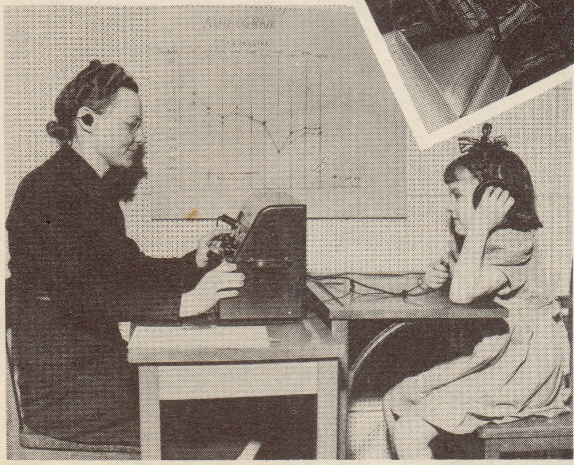

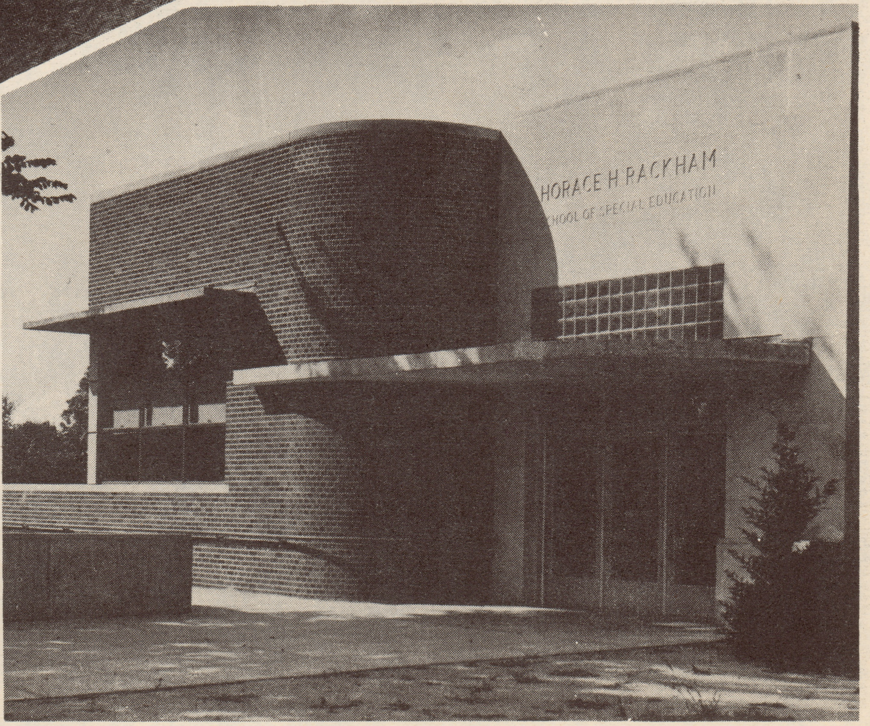

The trees with silvery rime bedight

Men and women are in demand as Industrial Arts teachers. The work includes all common phases of drawing and shopwork as well as arts and crafts subjects.

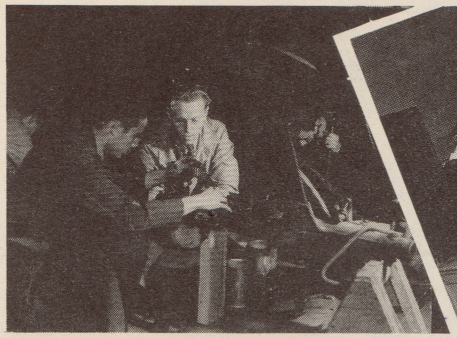

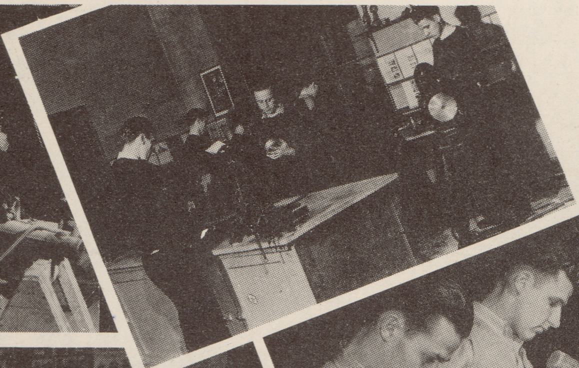

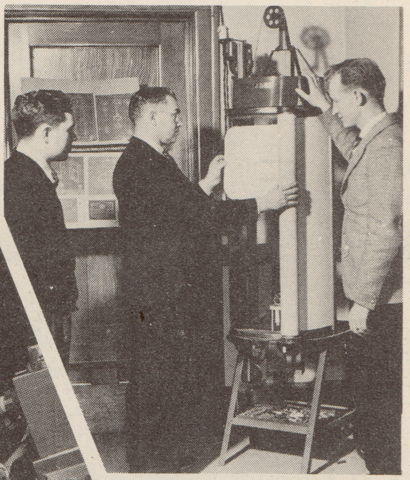

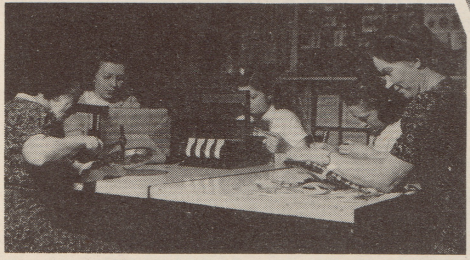

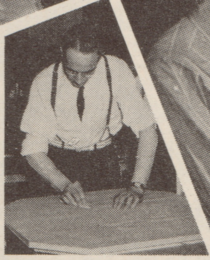

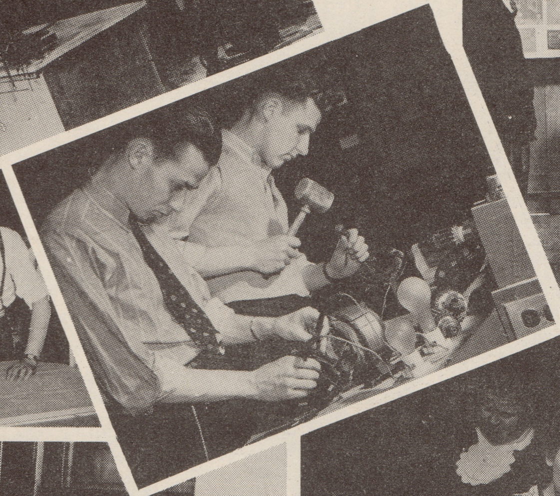

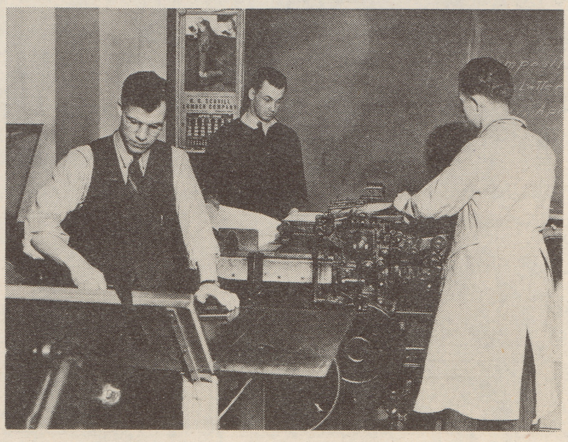

## *The Campus Beautiful*

The College Health Service gives medical care to every student. In case of prolonged illness, the student is given, without extra charge, two weeks hospitalization in the Health Residence.

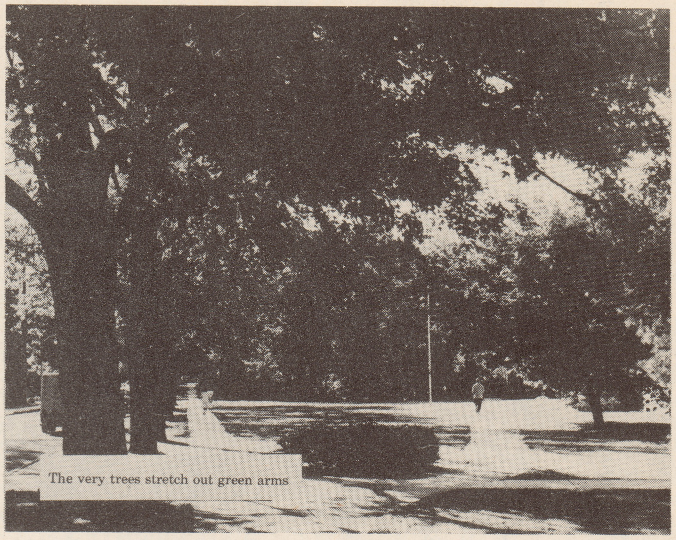

The very trees stretch out green arms

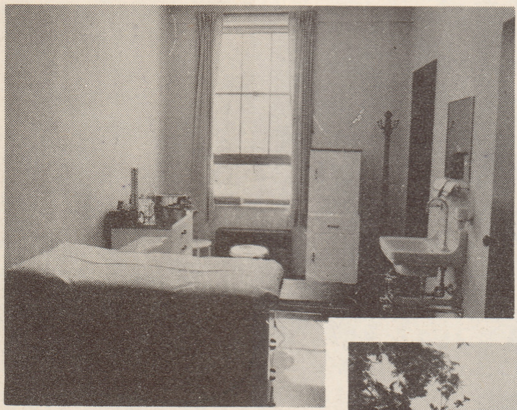

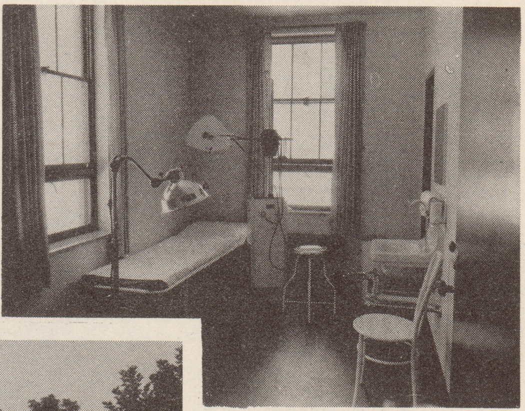

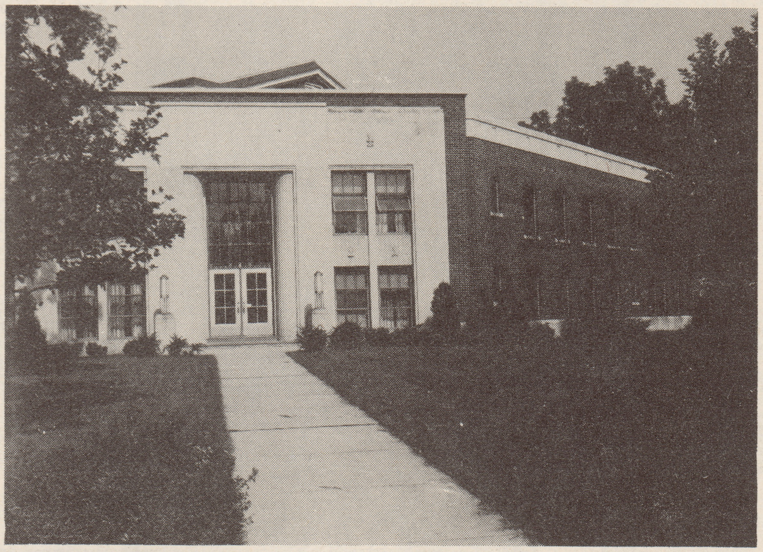

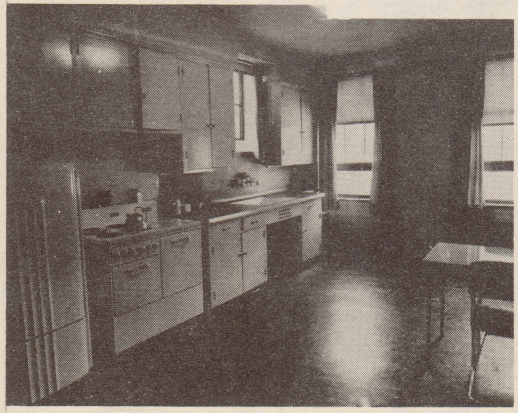

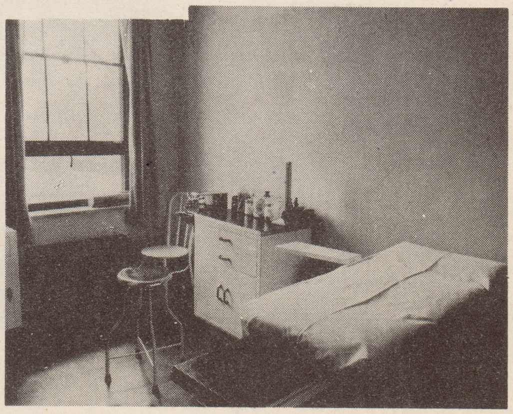

A place for the lagging of leisurely steps

The Lincoln School, eight miles from the College, known as the largest country school in the U. S., enrolls over 700 pupils. Here College seniors do practice teaching. The College bus goes there every hour.

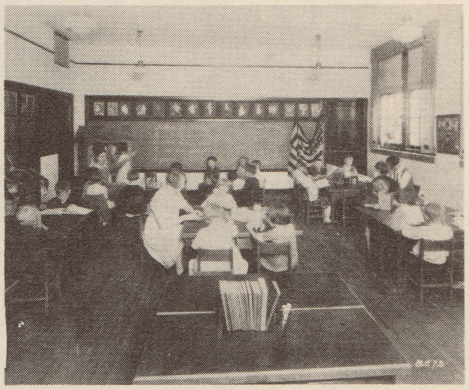

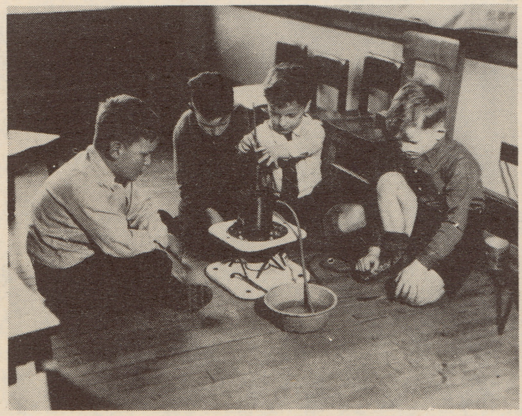

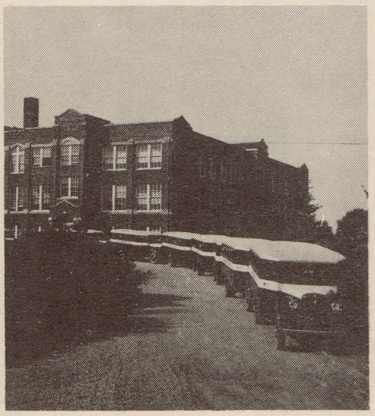

## *The Campus Beautiful*

The Roosevelt School on the Campus, with 600 pupils, is used for practice and observation. Normal College graduates have had the very best of training in practical work. "Ypsi" teachers have been known the country over for generations.

I love thy rocks and rills

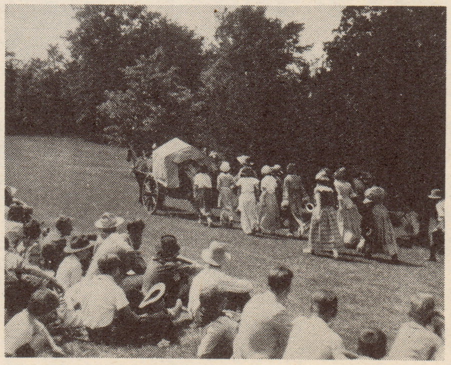

The frosts are slain and flowers begotten

# *Michigan State Normal College*

Pease Auditorium, seating 2000, is constructed especially for musical productions. All the activities of the Music Department and the Normal Conservatory are housed here. The Music Department was organized in 1854.

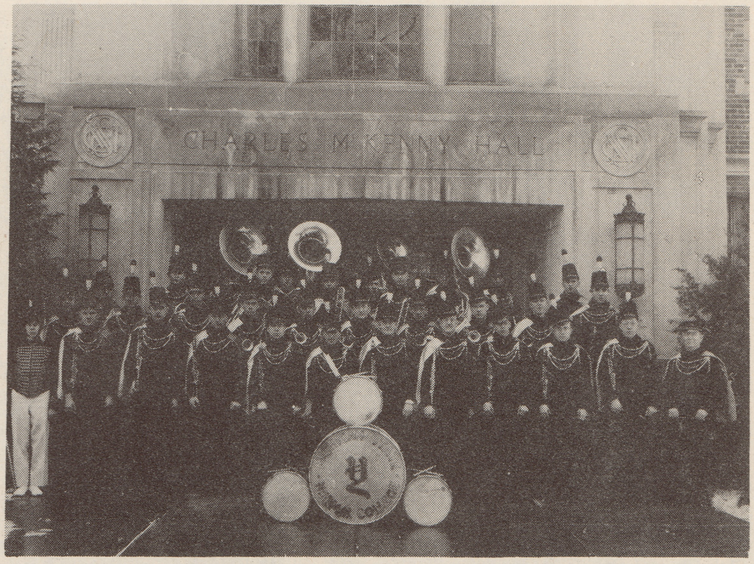

The Normal Symphony Orchestra gives concerts once a month. The Normal Choir gives several programs a year. Band, Chorus, Glee Club, Instrumental Ensemble give students the training they need to fill positions of leadership.

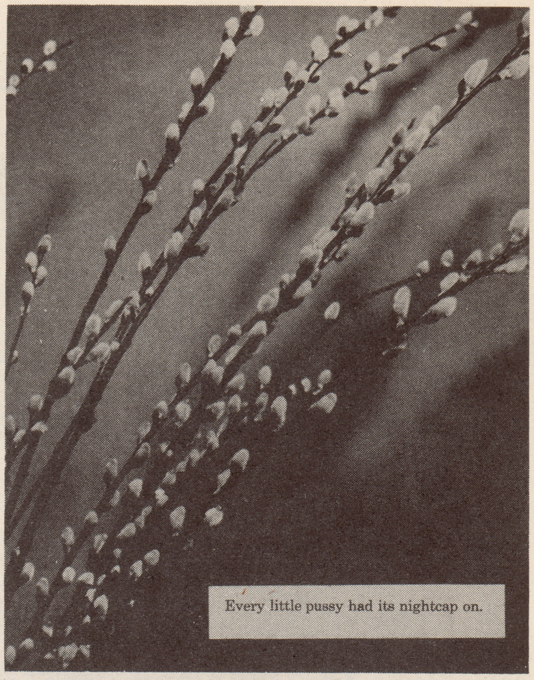

Every little pussy had its nightcap on.

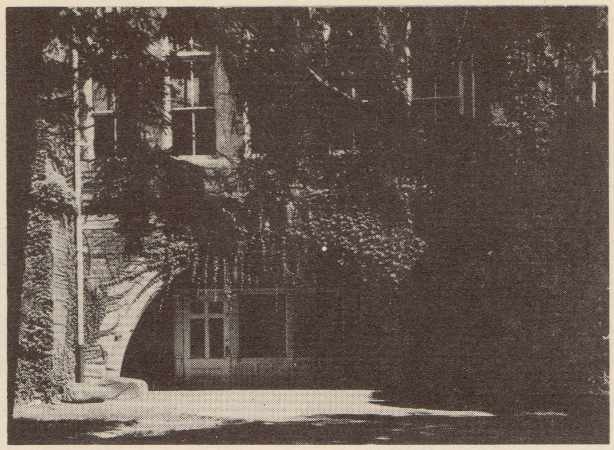

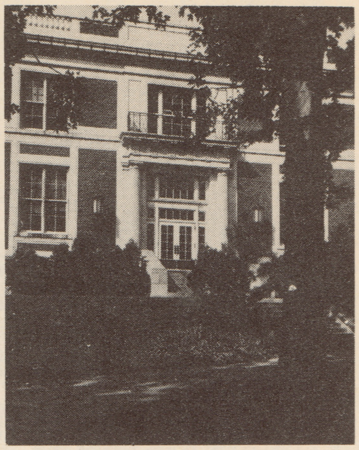

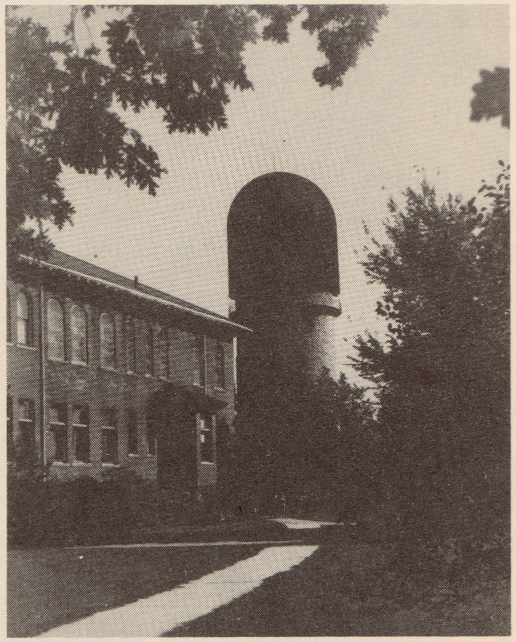

WALTER O BRIGGS
FIELD HOUSE

# WHAT YOU CAN GET AT MICHIGAN STATE NORMAL COLLEGE

Michigan State Normal College offers courses preparing teachers for special lines of work as indicated below. Each course leads to the bachelor's degree and teachers certificate.

1. For Teachers in Early Elementary Grades.
2. For Teachers in Later Elementary Grades.
3. For Teachers in Junior High School.
4. For Teachers in Senior High School.
5. For Administrators and Supervisors of Schools.
6. For Teachers of Fine Arts.
7. For Teachers of Industrial Arts.
8. For Teachers of Home Economics.
9. For Teachers of Music.
10. For Teachers of Physical Education.
11. For Teachers of Special Classes.
12. For Teachers of Occupational Therapy.
13. For Administrators and Supervisors of Schools, Rural Communities.
14. For Teachers of Commercial Subjects.
15. For School Librarians.

This institution also offers the following two-year curriculum:

16. For Teachers of Elementary Grades in Rural Communities.

## OTHER PROFESSIONAL COURSES

The College recognizes that all students are not fitted by ability and interests for the teaching profession and has therefore made it possible for students to graduate with a bachelor's degree without certificate requirements. Students may take up work preliminary to such professions as Law, Business Administration, Dentistry, Medicine and Engineering. Write for particulars.

## COST

### LIVING EXPENSES

**The Cafeteria in Charles McKenny Hall serves college students. Meals may be had, also, in clubs, restaurants and lunch rooms near the campus. Board varies from $5.50 upwards a week. Girls living in the dormitories pay $8.50 a week for room and board.**

### ESTIMATED TOTAL EXPENSES PER SEMESTER OF 18 WEEKS

| | | | |
|---|---|---|---|
| Board, 18 weeks | $ 99.00 | to | $108.00 |
| Room | 45.00 | to | 54.00 |
| Laundry | 7.50 | to | 12.50 |
| Books and stationery | 12.00 | to | 15.00 |
| Registration and other fees | 33.50 | to | 33.50 |
| TOTAL | $197.00 | to | $223.00 |

### FEES

**For residents of Michigan tuition and other fees amount to $33.50 for each eighteen-week semester; for others the amount is $48.50.**

N.B.

Get a college education now. Costs are low. Work is plentiful. The student with gumption can earn his way. Hundreds are doing so now. Write for details. Do it now.

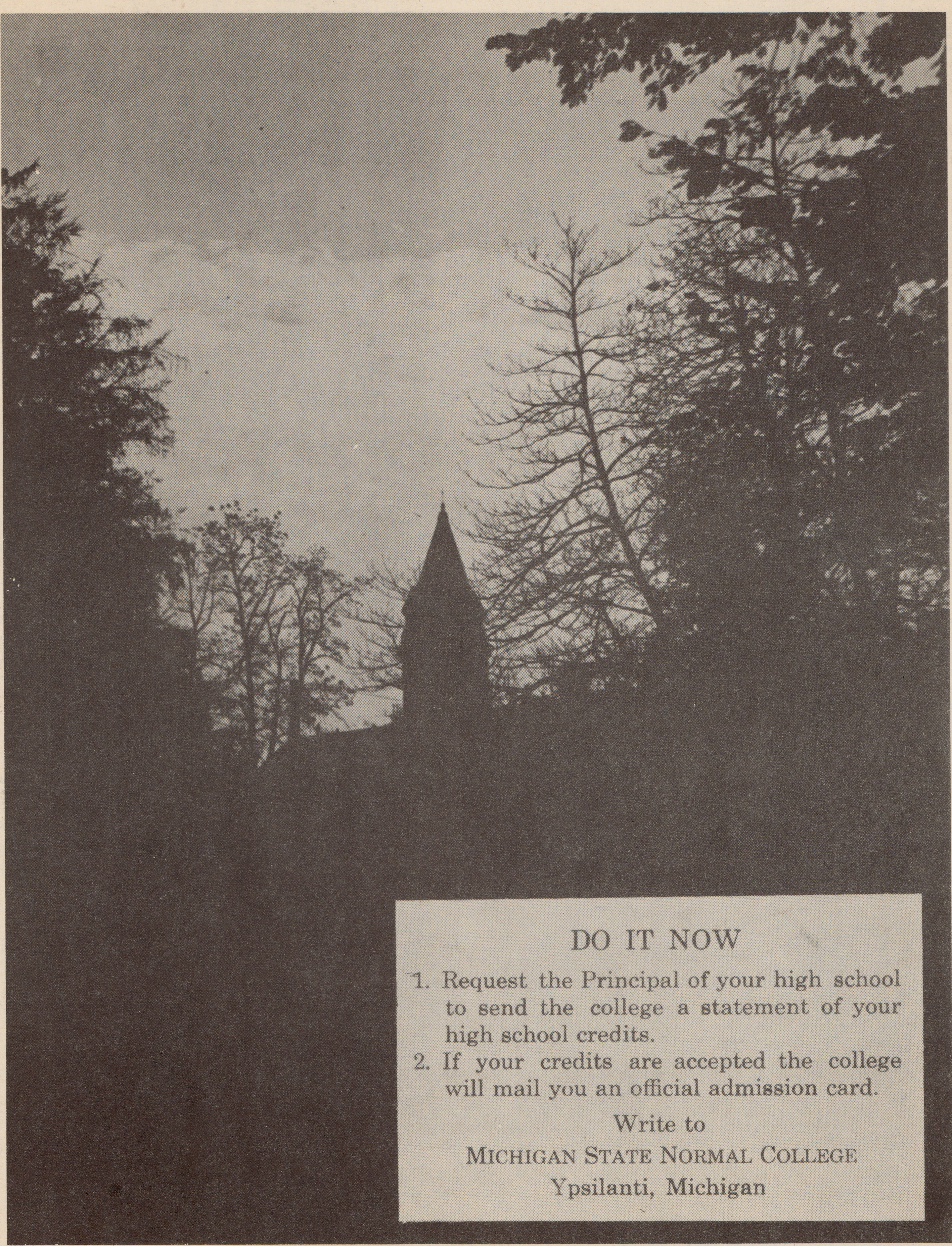

## DO IT NOW

1. Request the Principal of your high school to send the college a statement of your high school credits.
2. If your credits are accepted the college will mail you an official admission card.

Write to

MICHIGAN STATE NORMAL COLLEGE

Ypsilanti, Michigan